

Visual Guide for the Great Exhibition Road Festival



THE GREAT
EXHIBITION
ROAD FESTIVAL

This guide has been created to help you plan your visit to the Great Exhibition Road Festival.

This Festival changes each year. This means that some of the things that you see in this guide might look different this year.

We have tried to include as much as we can to help anyone visiting this Festival understand what to expect.

We hope to see you at the
Great Exhibition Road Festival!

This is what the Great Exhibition Festival will look like. There will be lots of tents called **marquees**.

There will also be lots of things to see and do inside some of the **buildings** too.

THE GREAT
EXHIBITION
ROAD FESTIVAL



At this Festival you will get the opportunity to **meet people** that work in science, art and music.

THE GREAT
EXHIBITION
ROAD FESTIVAL



Here are some people talking about what they do.

You will also get the chance
to join in with different activities.

THE GREAT
EXHIBITION
ROAD FESTIVAL



You can also watch lots
of different **demonstrations**
and **performances**.

THE GREAT
EXHIBITION
ROAD FESTIVAL



You might arrive here using
a **bus** or **walking** through Hyde
Park near Kensington Gore.

THE GREAT
EXHIBITION
ROAD FESTIVAL



Or you might arrive from South Kensington **tube** station.

THE GREAT
EXHIBITION
ROAD FESTIVAL



You can enter the Festival from either end of Exhibition Road.



THE GREAT
EXHIBITION
ROAD FESTIVAL

The Festival is very big.

There are lots of things to see and do on the main road called Exhibition Road. There are also more things to see and do on the smaller roads such as Imperial College Road and Prince's Gardens.

There are two **information points**. You can find them on Exhibition Road and Imperial College Road. Here, staff can help you plan your visit and answer questions.

THE GREAT
EXHIBITION
ROAD FESTIVAL

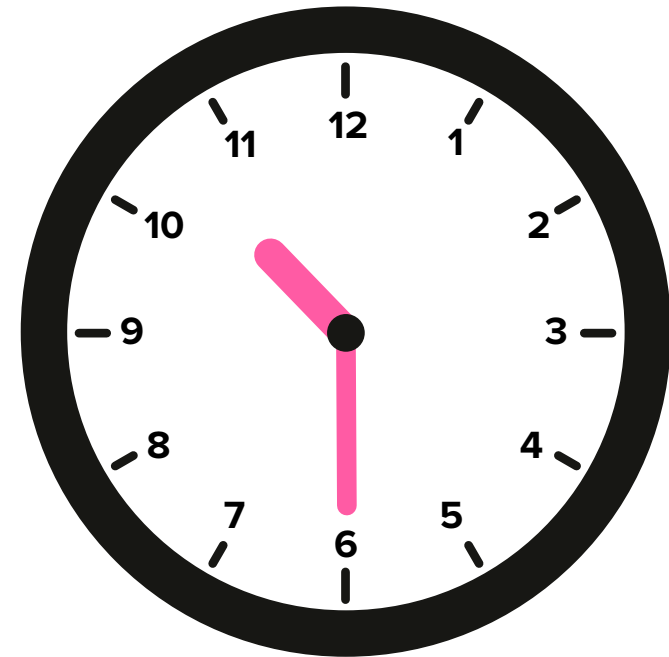

The information points will open at **10:30am**.

The Great Exhibition Road Festival
opens at **12pm**.

THE GREAT
EXHIBITION
ROAD FESTIVAL

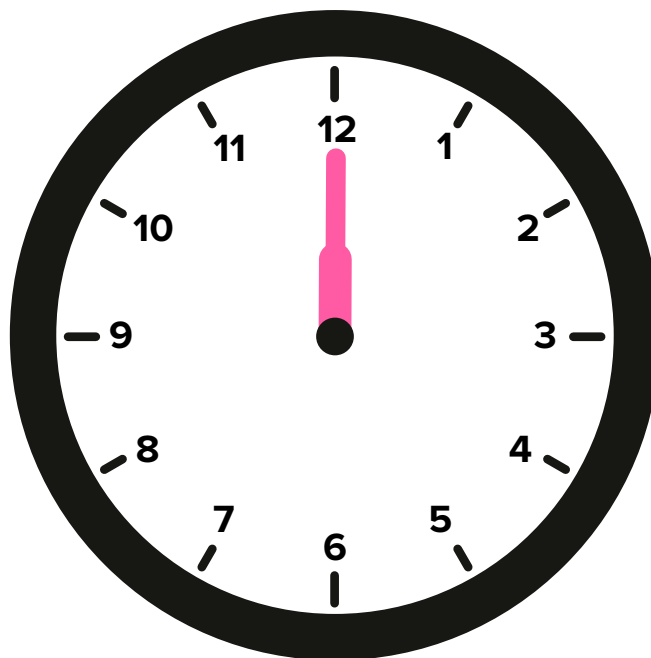

The Festival has lots of different **zones** for you to explore with many things to see and do.

THE GREAT
EXHIBITION
ROAD FESTIVAL



Future Food Zone

In The Future Food Zone you can explore what our foods might look like in the future and how they might change.

Family Fun Zone

The Family Fun Zone is for families with children under 12 years old. This area has games, experiments, and playful activities.

THE GREAT
EXHIBITION
ROAD FESTIVAL



Energise Zone

The Energise Zone allows you to see what technology might look like in the future to help us become more environmentally friendly.

THE GREAT
EXHIBITION
ROAD FESTIVAL



Space Zone

The Space Zone is all about space and the universe.

THE GREAT
EXHIBITION
ROAD FESTIVAL



Brilliant Bodies Zone

The Brilliant Bodies Zone is all about our bodies.

THE GREAT
EXHIBITION
ROAD FESTIVAL



Tech Zone

The Tech Zone is a place where you can discover how machines and technology are helping us.

THE GREAT
EXHIBITION
ROAD FESTIVAL

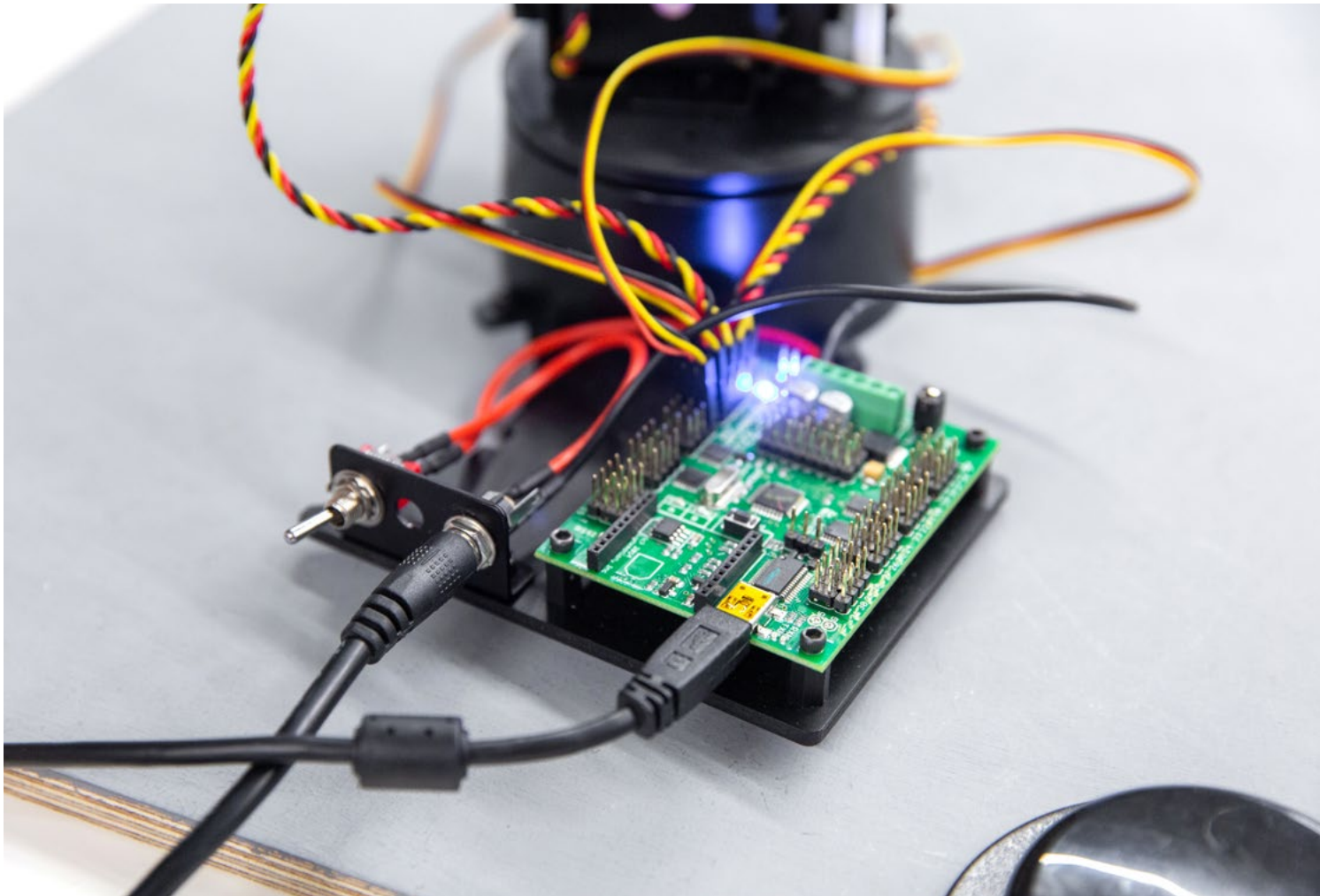

Creative Science Zone

(for 18 years and over)

The Creative Science Zone is an area for people aged 18 years and over where they can explore science and art.

THE GREAT
EXHIBITION
ROAD FESTIVAL



Dyson Innovation Zone

The Dyson Innovation Zone is looking at how we can design new things to help us solve problems. There are many things to see that use science, technology and art to create ideas to look after our health and the world around us.

THE GREAT
EXHIBITION
ROAD FESTIVAL



NextGen Zone

The NextGen Zone has activities for young people who are 13 –25 years of.

THE GREAT
EXHIBITION
ROAD FESTIVAL



We have places that you can buy **food** and **drink**. It can get a little busy in these areas and there will be lots of different food smells too.

THE GREAT
EXHIBITION
ROAD FESTIVAL



There are many different noises at the Festival.
Here are some of the things that
you might hear when you visit.

THE GREAT
EXHIBITION
ROAD FESTIVAL



There are different performance areas where you can see musicians, storytellers, shows, and many other types of performances. These areas can become noisy and crowded at times.

THE GREAT
EXHIBITION
ROAD FESTIVAL



There might also be **performers** walking through the Festival too.

THE GREAT
EXHIBITION
ROAD FESTIVAL



If you get a thirsty there are **water** points across the Festival. One is in the Family Fun Zone and there are a few more near Dangoor Plaza.

THE GREAT EXHIBITION ROAD FESTIVAL



If you need a **shaded area** you could head to the Family Fun Zone where there are lots of trees that provide shade.

THE GREAT
EXHIBITION
ROAD FESTIVAL



If you get **tired** or need somewhere to sit there are different types of seating all around the Festival.

THE GREAT
EXHIBITION
ROAD FESTIVAL



There is a **Quiet Space** that you can use.

If the Festival feels a bit much for you or becomes overwhelming, you can use the Quiet Space.

This is next to the Family Fun Zone on Watt's Way.

You will find bean bags and seats inside a marquee that looks a bit like this.

THE GREAT
EXHIBITION
ROAD FESTIVAL



There are lots of **toilets** around the Festival.

This toilet is called a portaloo. There are also accessible portaloos too. You will find these toilets near the Family Fun Zone and Dangoor Plaza.

THE GREAT
EXHIBITION
ROAD FESTIVAL



There are also **accessible toilets** inside some of the buildings. These toilets are bigger and can fit wider electric wheelchairs.

THE GREAT
EXHIBITION
ROAD FESTIVAL



The **Science Museum** has a changing places toilet. This toilet is for anyone that needs a hoist and a changing area.

THE GREAT
EXHIBITION
ROAD FESTIVAL



This is available from
10am–5.30pm on each day
of the Festival. You can speak
to any member of staff at the
entrance or exit of the Science
Museum if you need to use it.

This is what the **changing places** toilet looks like inside.

THE GREAT
EXHIBITION
ROAD FESTIVAL



There are lots of staff to **help** you when you visit. They will be wearing a pink jacket.

THE GREAT
EXHIBITION
ROAD FESTIVAL



The Festival finishes at **6pm**.

THE GREAT
EXHIBITION
ROAD FESTIVAL

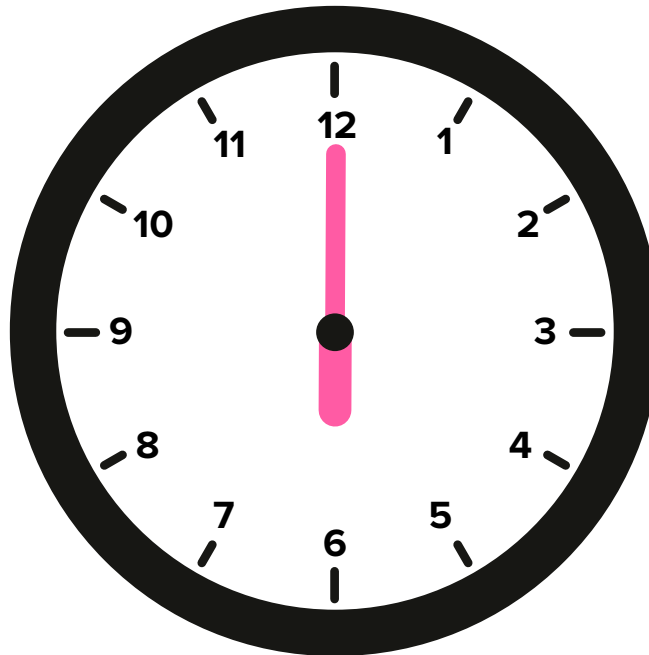

We hope you enjoy your visit to
the Great Exhibition Road Festival!